

O'KEEFE PLAT - ALTERATION - EXHIBIT
A PORTION OF THE NE 1/4 OF THE SW 1/4 OF SECTION 28,
TOWNSHIP 20 NORTH, RANGE 17 EAST, W.M.
KITTITAS COUNTY, WASHINGTON

PRELIMINARY

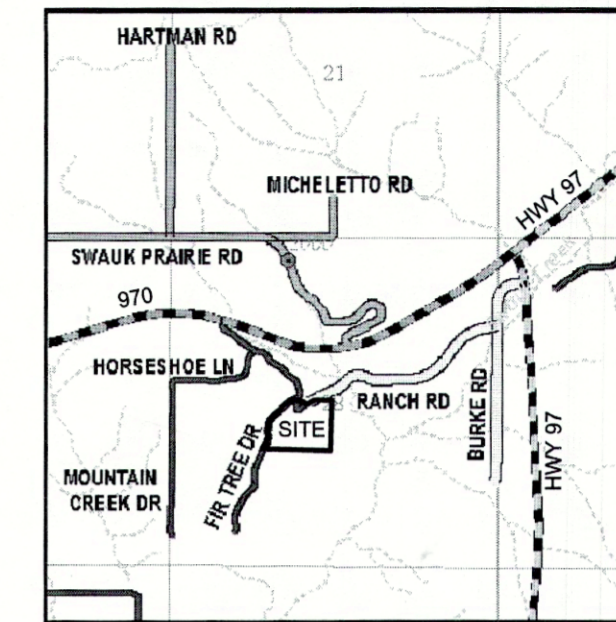
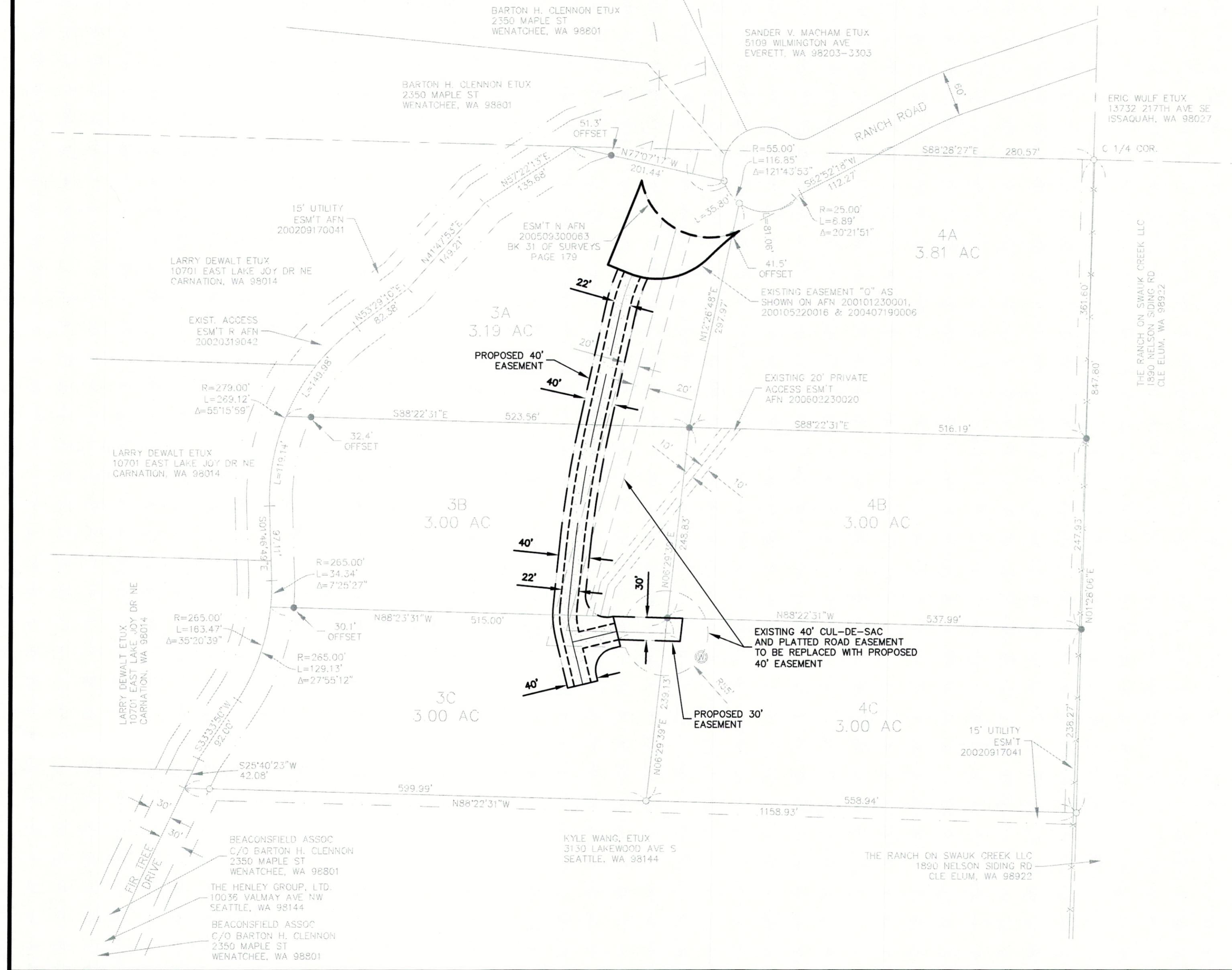

VICINITY MAP - N.T.S.

LEGEND

- SET 5/8" REBAR W/ YELLOW CAP "CRUSE LS 18078" PER ORIGINAL PLAT, P-05-19
- FOUND PIN & CAP
- × RADIAL BEARING
- EASEMENT
- ⊗ EXISTING WELL

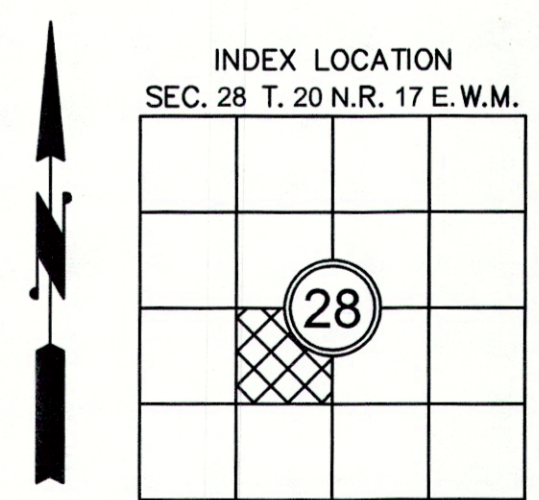
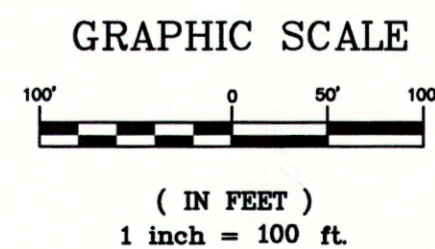

AUDITOR'S CERTIFICATE
 FILED FOR RECORD THIS _____ DAY OF _____ 20____ AT _____ M.
 IN BOOK _____ OF _____ AT PAGE _____ AT THE REQUEST OF
SAMUEL R. WARD
 SURVEYOR'S NAME
JERALD V. PETTIT
 County Auditor Deputy County Auditor

SURVEYOR'S CERTIFICATE
 THIS MAP CORRECTLY REPRESENTS A SURVEY MADE BY ME OR UNDER MY
 DIRECTION IN CONFORMANCE WITH THE REQUIREMENTS OF THE SURVEY
 RECORDING ACT AT THE REQUEST OF DAN BUTLER
 IN JULY 2017.
SAMUEL R. WARD DATE
 CERTIFICATE NO. 52843

Encompass
 ENGINEERING & SURVEYING

Western Washington Division
 165 NE Juniper Street, Suite 201 • Issaquah, WA 98027 • Phone: (425) 392-0250 • Fax: (425) 391-3055
 Eastern Washington Division
 407 Swiftwater Blvd. • Cle Elum, WA 98922 • Phone: (509) 674-7433 • Fax: (509) 674-7419

O'KEEFE PLAT - ALTERATION - EXHIBIT		
PREPARED FOR DAN BUTLER		
A PORTION OF THE NE 1/4 OF THE SW 1/4 OF SECTION 28, TOWNSHIP 20 NORTH, RANGE 17 EAST, W.M.		
KITTITAS COUNTY	WASHINGTON	
DWN BY	DATE	JOB NO.
G. WEISER	07/2017	17067
CHKD BY	SCALE	SHEET
M.K.K./S.W.	1"=100'	1 OF 1